

Call for Guest Curators

The Lexington Art League (LAL) is now accepting proposals for guest curators, and artists collectives who wish to present a major exhibition within the historic Loudoun House. The LAL staff will work with guest curators and artists groups to assist with the development of proposals, when needed, to ensure that they are successfully executed.



LAL celebrates innovation, risk taking, creative growth and encourages applicants to submit proposals that will challenge and engage the viewer while creating an important space for discourse. By accepting proposals from curators and artist collectives, LAL intends to broaden their base of support not only for artists, but also for talented the curator's within our community and region. Through this effort, LAL will deepen their commitment to inclusivity while also supporting diversity of thought and content through their programming.

Interested applicants should submit the following:

Project summary, one page in length which should clearly articulate the curators intention, as well as the type of works that will be included in the exhibition.

Project budget, which lists all of the costs associated with the exhibition proposal.

Image file, including images of the artists whose work will be shown through the exhibition, or specific works that will be shown if already selected.

Professional Resume/C.V.

Submissions will be reviewed by the LAL staff and the Artistic Development Committee and may be required to present their concept prior to it acceptance. Applicants will be notified of the status of their proposal within two weeks of its submission.

The LAL Artistic Development Committee is responsible for upholding high exhibition standards for diverse shows of local, regional, and international art, the ADC supports established and emerging local artists by providing opportunities to engaging the community with visual art.

-Email submissions should be sent to ldennison@lexingtonartleague.org with "Curatorial Call" in the subject line. Electronic submissions only please.

LOUDOUN HOUSE GALLERY MAP

developed 1.21.2014
updated 3.24.2015 (feet conversion)

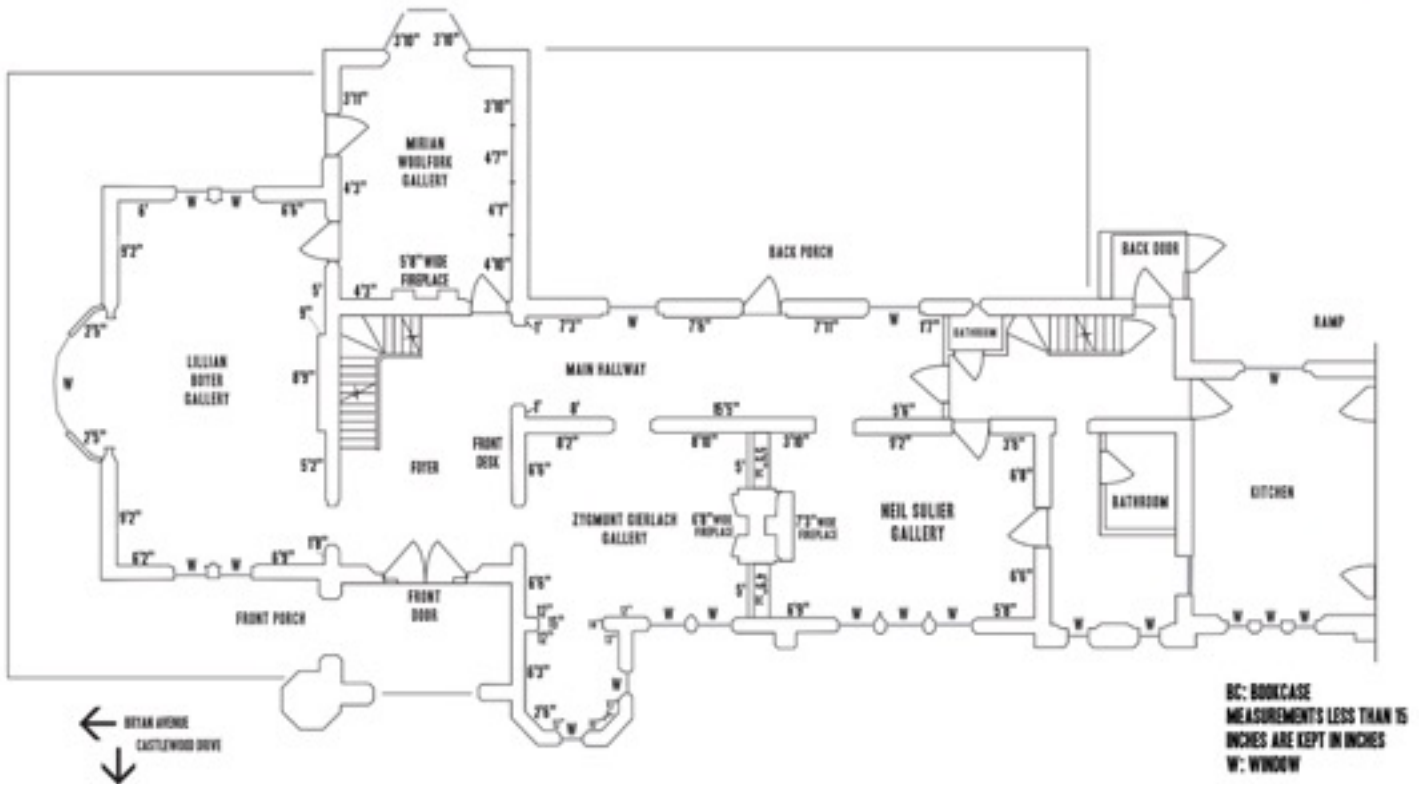

Loudoun House Gallery Map (Additional gallery space in hallway upstairs as needed)